

MY FINANCES



My Individual Support Plan (ISP) will guide staff in the unique ways they can help me with my finances.



ISPs are always approved by the person supported and their support network.

We agree on the level of financial support I need, and who will be involved at the annual ISP/PDP meeting.

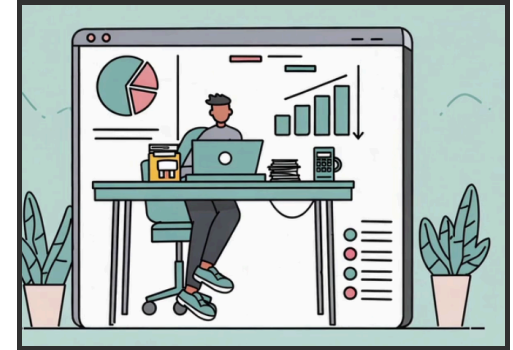

I receive money each month, and my staff and family help me decide how to manage it.



A portion of my money each month goes towards rent and food. The other portion is my monthly spending allowance. Staff and family help me keep my receipts to make sure I am staying within my budget.



There are different ways I may use my money. Some people prefer using debit cards as a payment option, while others prefer cash.



It is important that I spend my money the way I choose to. It is also important to listen to my trusted support network when they are providing financial advice to me.